

Learning both ways animal and plant knowledge in South East Arnhem Land



Wi study bla kantri
Research Team



ATLAS OF **LIVING**
AUSTRALIA
sharing biodiversity knowledge

Presentation by
Maritza Roberts and Basil (Kyle) Gumbuli

We come from Ngukurr, SE Arnhem Land



Language groups around Ngukurr

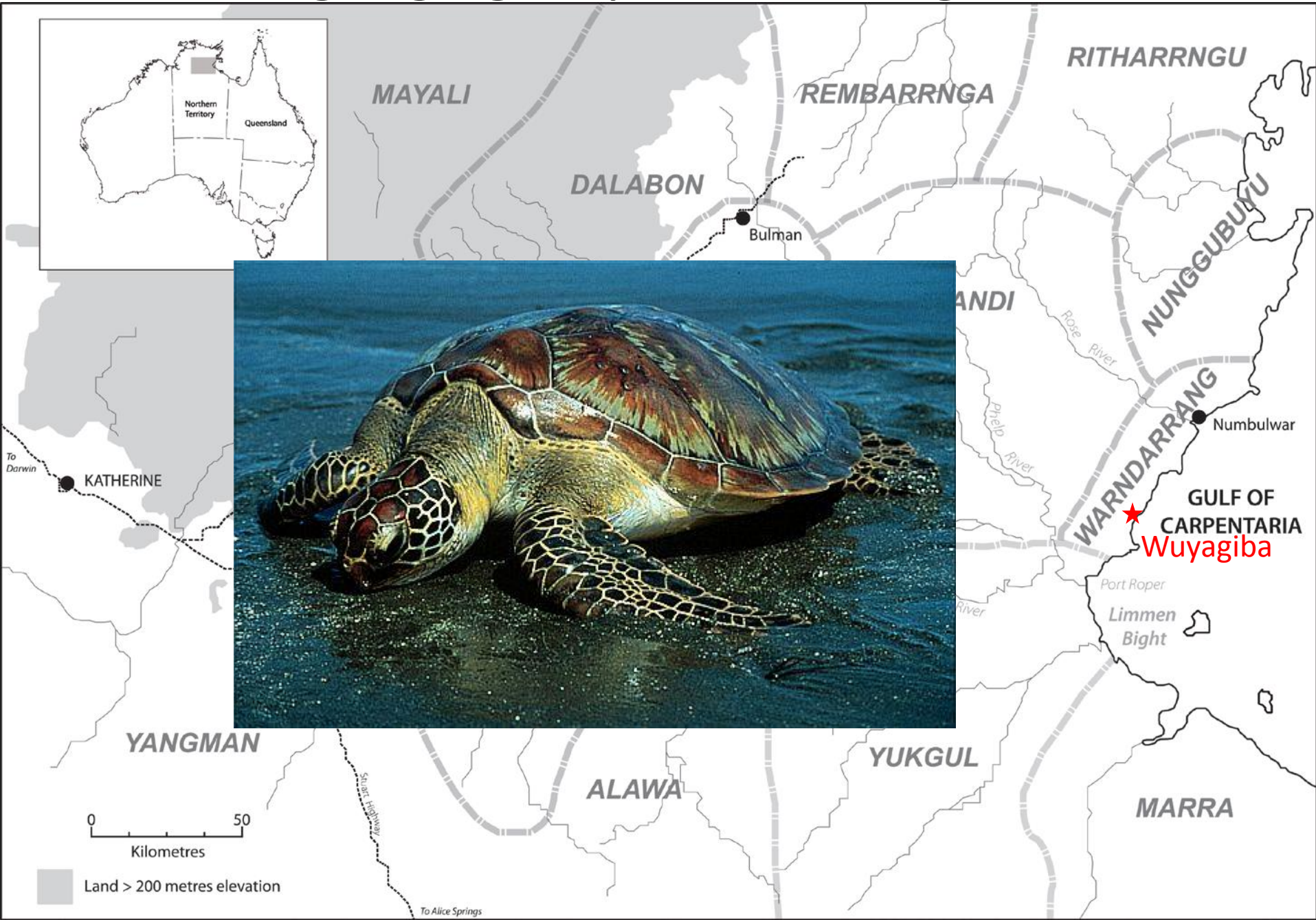

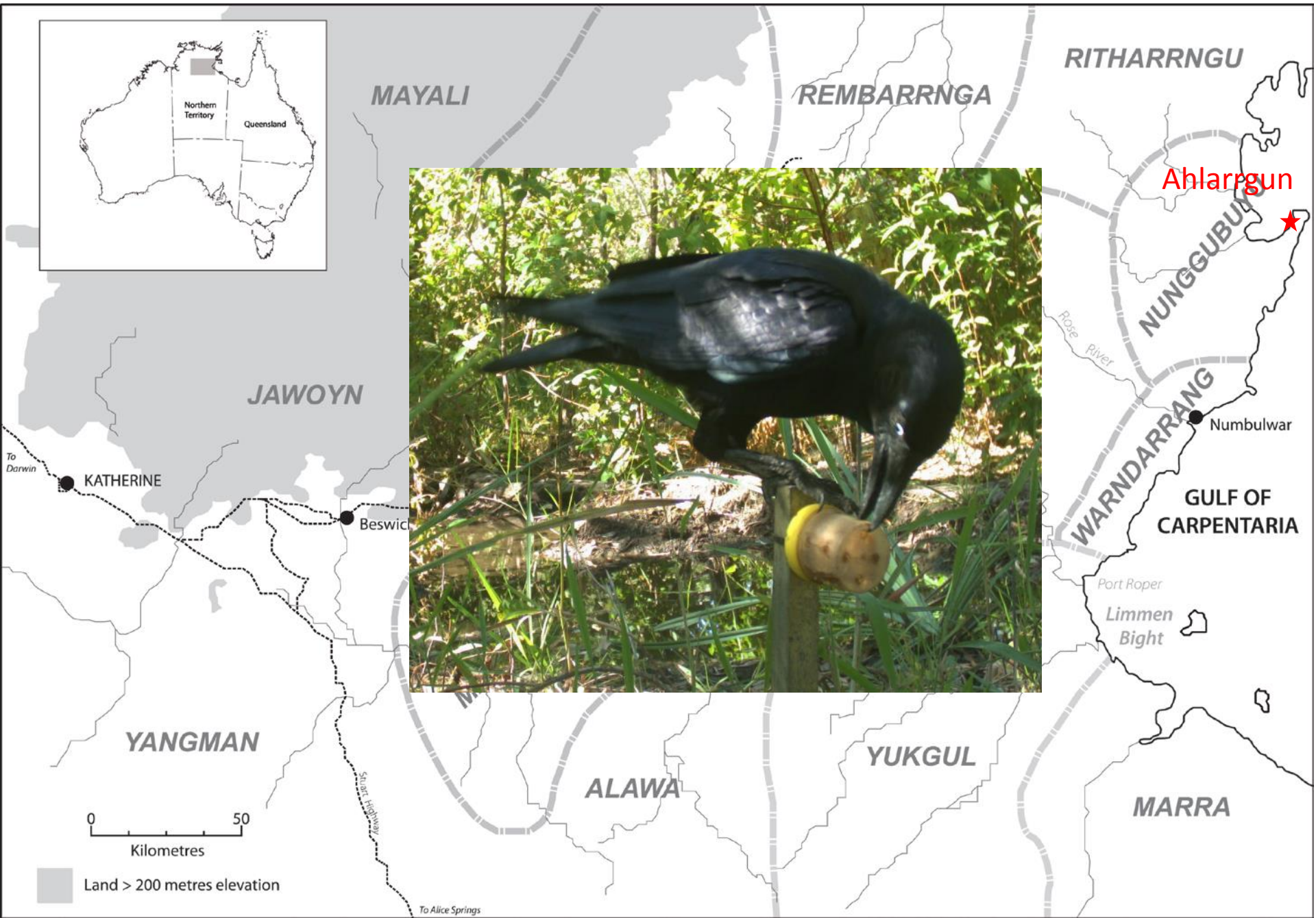

South East Arnhem Land Indigenous Protected Area



Habitats and threatened species

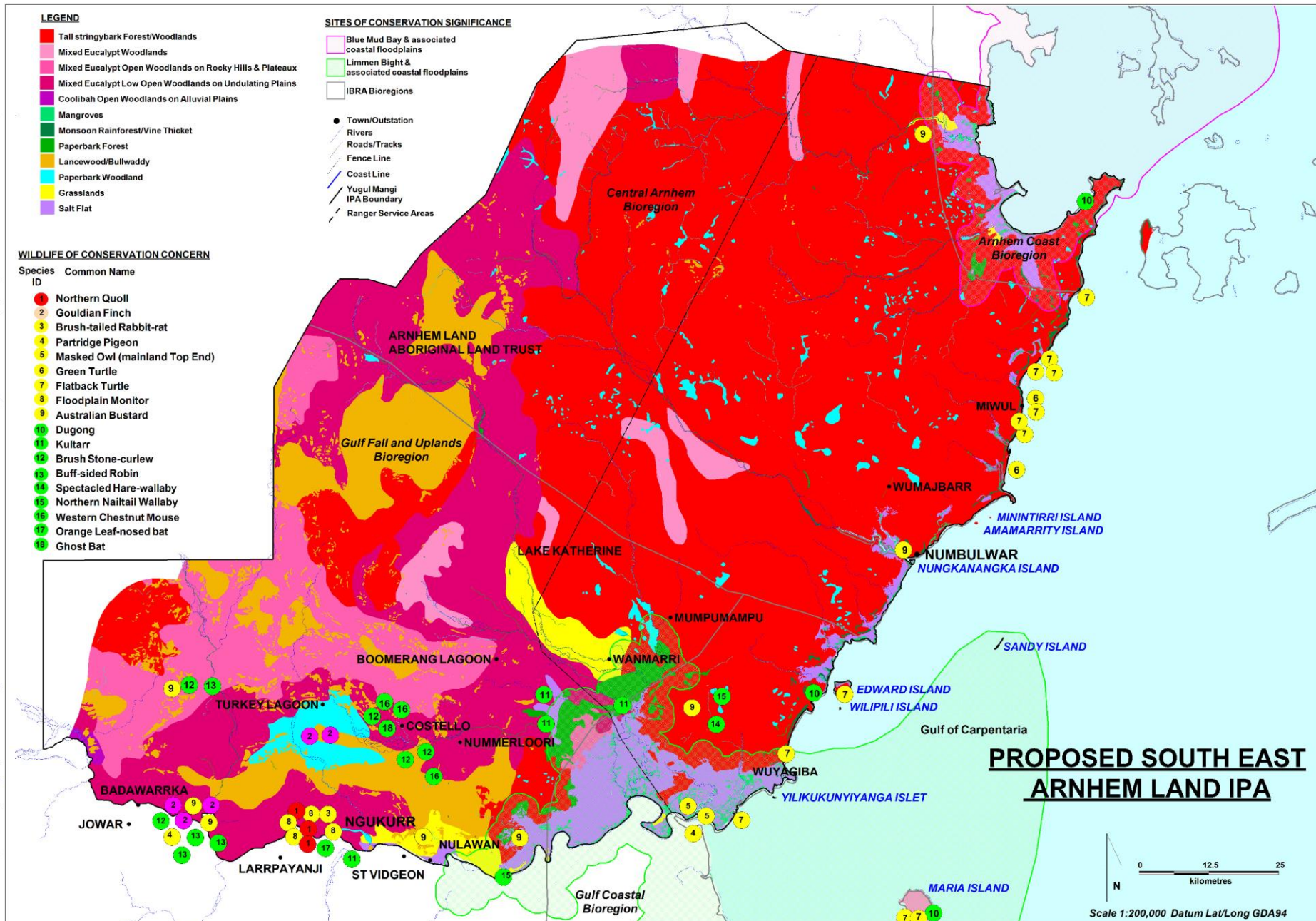

Our ALA project 2014-2016

- Working on the website sharing Aboriginal knowledge of plants and animals and showing how we can work two-ways
- We doing bush trips/ Culture Camps
- Cross-cultural knowledge recording
- Video, cameras, CyberTracker, tracking skills
- We work in a very remote area where not many scientists work...but we're working there! We are the scientists!

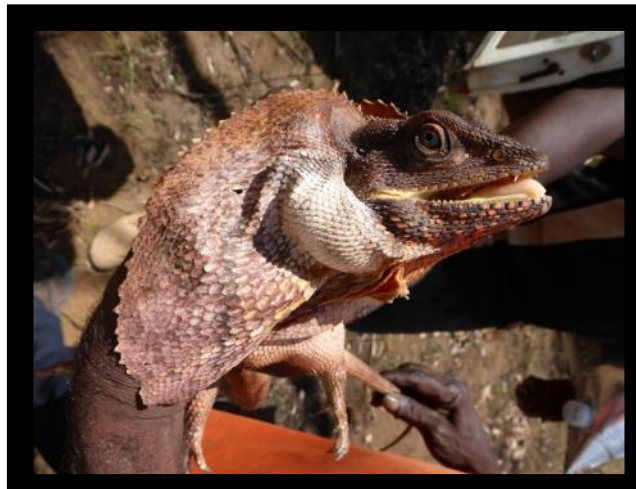



Re-connecting with and protecting traditional food , Cheeky yam



Working with elders and young people to learn about Country

Betty and Marianne Roberts talking about Duymanji

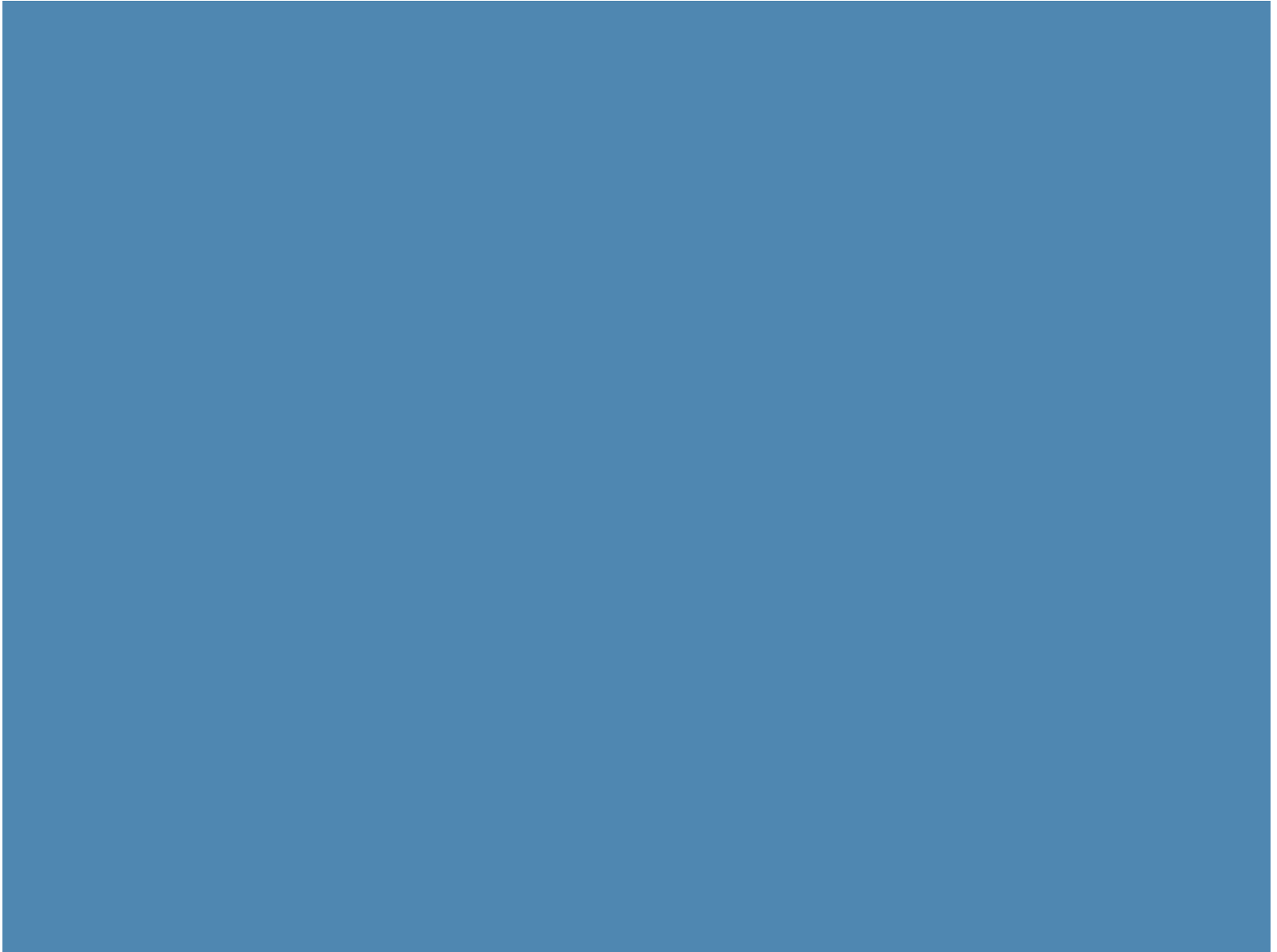

Animal surveys using different traps



Burut burut (Common Rock Rat)

2013-05-25 3:49:13 AM M 1/3 16°C



HC550 HYPERFIRE

RECONYX

Wambarrarda (Rock Wallaby)

2013-05-31 9:50:05 PM M 3/3

24°C



HC550 HYPERFIRE

RECONYX

Djijurk (Agile Wallaby)

2012-05-11 6:50:08 AM M 3/3

27°C



HC550 HYPERFIRE

RECONYX

Djirrmaga (Echidna)



Gujarni (Possum)



SE Arnhem
Land sites
surveyed
since 2014



Working together to find all the language names

Looking for new species, work with Craig Moritz

Multi-lingual names

Traditional Marra Name:

Burut burut

Common Name:

Red-cheeked Dunnart

Species Name in Latin:

Sminthopsis virginiae



Ens et al. (submitted) Putting Indigenous Policy into practice delivers biodiversity and cultural benefits *Environmental Conservation*

Bush Medicines and bush Foods





Jupi (black currant)



Ngurrudin (Bush banana)



Dilan (Brachychiton root)

Teaching others about bush medicines



Ngukurr community festival
National Science Week, Sydney

Adding data to ALA website

← → ↺ sightings.ala.org.au/minejsessionid=864B5543ECAE1A7EA1190855E3F41903

Apps Settings Google JCR-Web 4.5 Journa... Google Scholar NetBank - Home Finance Administrati... My Concur RMPL Login Environment and Ge... Bookmarks iLearn: My home

Atlas Of Living Australia ALA Apps ▾ ALA Info ▾ Search the Atlas Search





My sightings

My sightings | Recent sightings | Occurrence explorer Report a sighting

This is a simple list of the sightings you have submitted. You can filter, sort and map sightings using the Atlas' [Occurrence explorer](#).
Note: Sightings may take up to 24 hours to appear in the [Occurrence explorer](#) pages.

Displaying records 1 to 10 of 165

Sort by: date last updated ▾ descending ▾

Images	Identification	Sighting info	
	<i>Ctenotus essingtonii</i> Uncertain	22-04-2015, 00:00 Recorded by: Yugul Mangi Rangers Yugul Mangi Rangers Locality: Warrpani Camp ↗ -13.90446, 135.09126	Edit Delete
	<i>Limnodynastes convexiusculus</i> Confident	13-05-2015, 00:00 Recorded by: Yugul Mangi Rangers Yugul Mangi Rangers Locality: Bullock Hole spring area ↗ -14.71442, 134.88242	Edit Delete
	<i>Tropidonophis mairii</i> Confident	13-05-2015, 16:14 Recorded by: Yugul Mangi Rangers Yugul Mangi Rangers Locality: Bullock Hole spring area ↗ -14.71545, 134.88164	Edit Delete
	<i>Platyplectrum ornatum</i> Confident	12-05-2015, 12:54 Recorded by: Yugul Mangi Rangers Yugul Mangi Rangers Locality: Bullock Hole spring area ↗ -14.71474, 134.882	Edit Delete

Map of our ALA species records

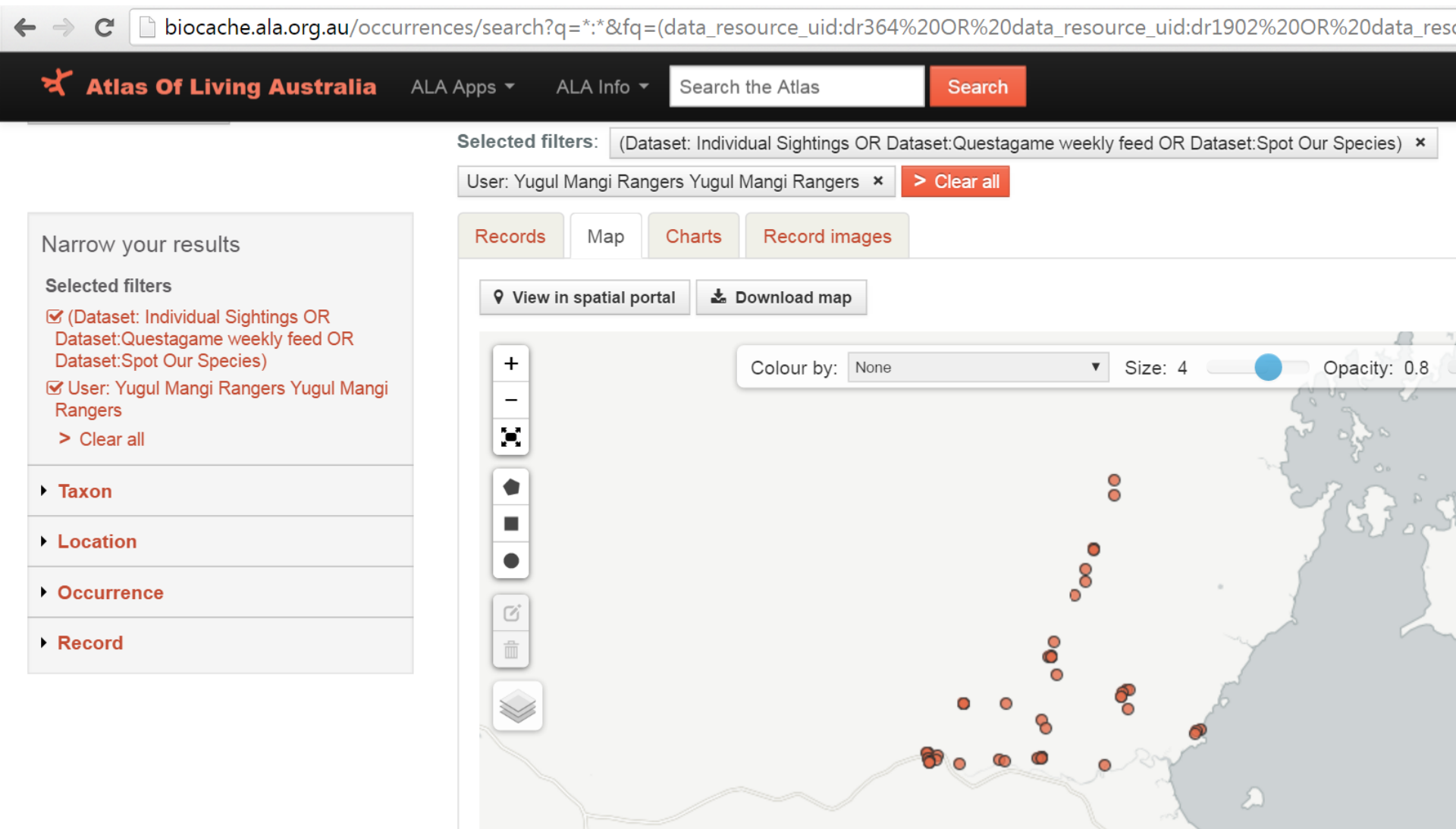

Blogs on the Atlas of Living Australia website

Mail - Emilie Ens - Outlook

Returning to the remote C

www.ala.org.au/blogs-news/returning-to-the-remote-country-of-the-ngandi-people/

Apps Settings Google JCR-Web 4.5 Journa... Google Scholar NetBank - Home Finance Administrati... My Concur RMPL Login Environment ar

Atlas Of Living Australia

ALA Apps

ALA Info

Search the Atlas

Search

Returning to the remote Country of the Ngandi People

BY ADMIN JUNE 9, 2015 TAGS: BLOGS & NEWS INDIGENOUS

*** This post has been written and produced by the Yugul Mangi Rangers of south-east Arnhem Land, with Emilie Ens and Mitchell Scott (Macquarie University, Sydney).*

Aboriginal people manage some of Australia's most remote and difficult to access parts of Australia. Limited access by people can mean that environmental threats such as intense wildfire and invasive species take hold. Thanks to funding and support from the Atlas of Living Australia (ALA), Australian National University (ANU) **Centre for Biodiversity Analysis** (CBA) and the **Foundation and Friend of the Botnaic Gardens** (FFBG), in April 2015 the Yugul Mangi Rangers, *Mingirringi* (Traditional Owners) and *Jungayi* (Traditional Managers) were able to travel to remote *Ngandi* Country in the proposed SE Arnhem Land Indigenous Protected Area. Ecologists from Macquarie University in Sydney (Emilie Ens and Mitchell Scott), the Acting Collections Manager at the National Herbarium of New South Wales (Gillian Towler) and Ngukurr Language Centre Linguist (Salome Harris) who have all been working with the Rangers were fortunate enough to join the trip and assist with cross-cultural biodiversity surveys and cultural knowledge recordings.



Making a SE Arnhem Land IPA Plant and Animal book

- 130 pages so far
- 10 languages – 8 Aboriginal, 2 English
- Birds, Mammals, Reptiles, Plants

GUYAL DREAMING TOTEM
VULNERABLE (NORTHERN TERRITORY)
NEAR THREATENED (IUCN)



Body size 1m

Head topped with black; white neck and chest; brown back wings and tail. Walpurungu stands still and straight with its head tilted upwards.

Language	Animal Name
Common Name	Bush Turkey / Bustard
Kriol	Tangji
Marra	Jambirina
Rithamngu	Walpurungu
Wagilak	Walpurungu
Ngandi	A-Walpurunguh
Nunggubuyu	Alburnungu mana Ngandug mana (juvenile)
Ngalakan	Malardordo (juvenile)
Alawa	Jambirina
Wandarrang	
Scientific Name	<i>Ardeotis australis</i>



SE Arnhem Land IPA profile pages

- Putting more of our language and knowledge into the ALA

← → ↺ profiles.ala.org.au/opus/abd4d7ae-37f9-4770-95d3-19a5286bd6c0/profile/jupi

South East Arnhem Land Plants and Animals Glossary About Search... Profile collections User settings

Home / JUPI

jupi

Cultural Description

jupi is our bush fruit that we eat after every wet season...

common - black currant tree

kriol - jupi

marra - yadargarr/gumirr

ritharrnu - wudjal

rembarrnga - jupi

ngandi - ma-gumirr

nunggubuyu - wungarragaga

ngalakan - iupphi



Three people are sitting at a long white table outdoors, working on laptops. The person on the left is a woman with curly hair, wearing a grey tank top. The person in the middle is a man with short dark hair, wearing a blue shirt. The person on the right is a man with blonde hair, wearing a grey shirt. They are all focused on their work. The table is covered with various items, including a water bottle, a black bag, and some papers. The background shows a natural setting with trees and a clear sky.

↑ SCROLL TO TOP

SEND FE



Thankyou!

